

3.6. Configure clients

1. In SAP Business One navigate to Produmex > Organizational Structure.
2. Click on your company name.

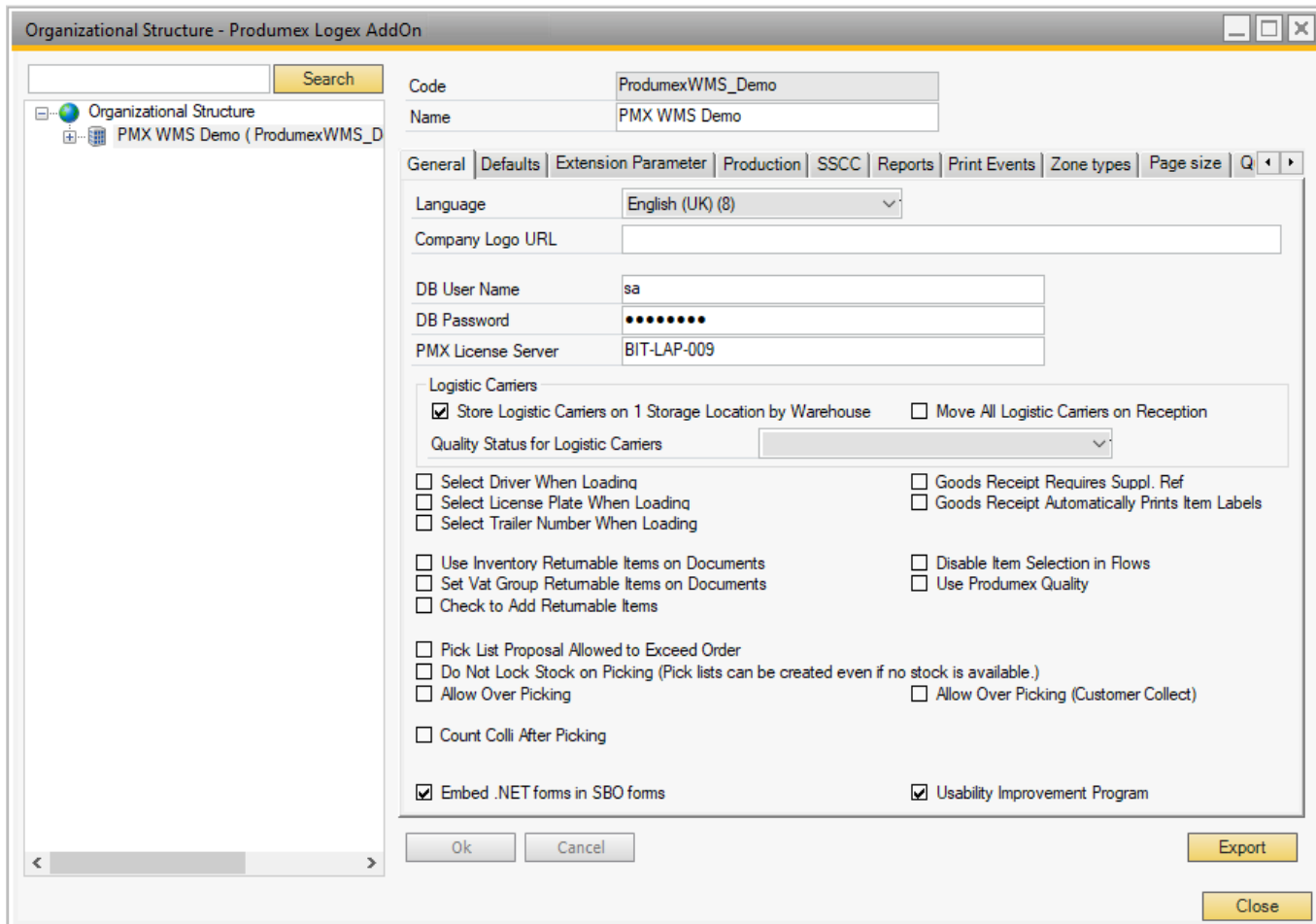

3. Make sure the IP address or host name of the server where the PMX License Server is running is filled in as add-on clients require this to be able to connect.

You can do this initially on the SBO license server itself because the add-on will try to connect locally if this field is empty.

If it is not possible to run the add-on on the machine running the PMX License Server, enter this information in the database after creating the company element. Table "PMX_OSCO", field "SboLicenseServerAddress": only enter the IP address or host name, no port or other information is allowed.

The process of a fresh installation is finished. The [next section](#) describes the process of performing a version upgrade.

Last update: 2020/01/17 13:22 implementation:wms:install_configureclients https://wiki.produmex.name/doku.php?id=implementation:wms:install_configureclients&rev=1579267346

From: <https://wiki.produmex.name/> - **Produmex**

Permanent link: https://wiki.produmex.name/doku.php?id=implementation:wms:install_configureclients&rev=1579267346

Last update: **2020/01/17 13:22**

