

### 3.5. Configuration for clients

#### Organizational structure

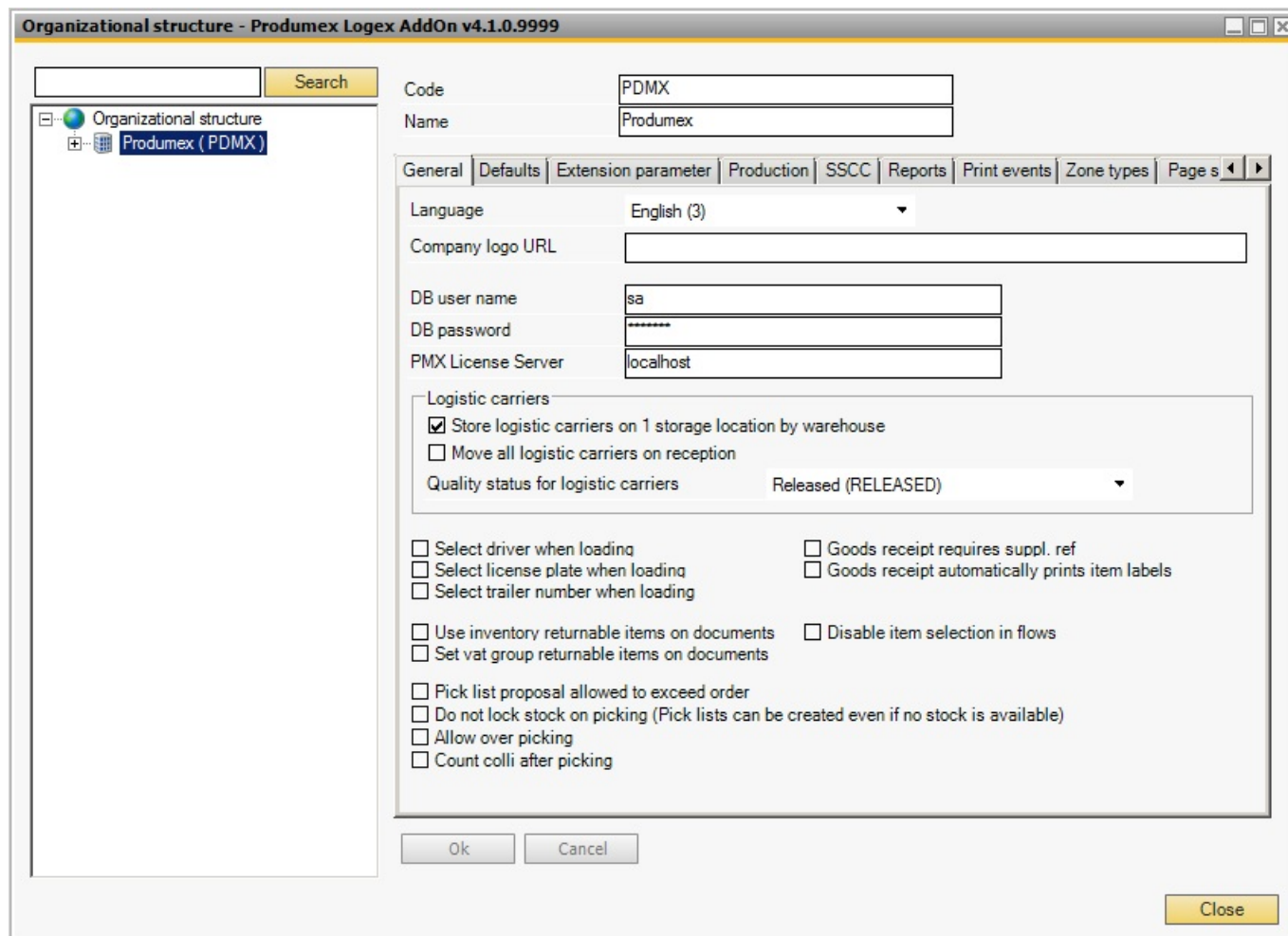

Make sure the IP address or host name of the server where the PMX License Server is running is filled in, add-on clients will require this to be able to connect.

You can do this initially on the SBO license server itself because the add-on will try to connect locally if this field is empty.

If it is not possible to run the add-on on the machine running the PMX License Server, you will have to enter this information in the database, after creating the company element. Table "PMX\_OSCO", field "SboLicenseServerAddress": only enter the IP address or host name, no port or other information is allowed.

From: <https://wiki.produmex.name/> - Produmex

Permanent link: [https://wiki.produmex.name/doku.php?id=implementation:wms:install\\_configureclients&rev=1516204821](https://wiki.produmex.name/doku.php?id=implementation:wms:install_configureclients&rev=1516204821)

Last update: 2018/01/17 16:00

