

2.3.12. Create SAP Delivery from PMX Delivery Controller

All Extension Parameters : 2.3. Extension Parameters tab

This controller holds the configuration for the tool to create an SAP delivery from a PMX sales shipping.

Extension: Create SAP Delivery

This is the default controller.

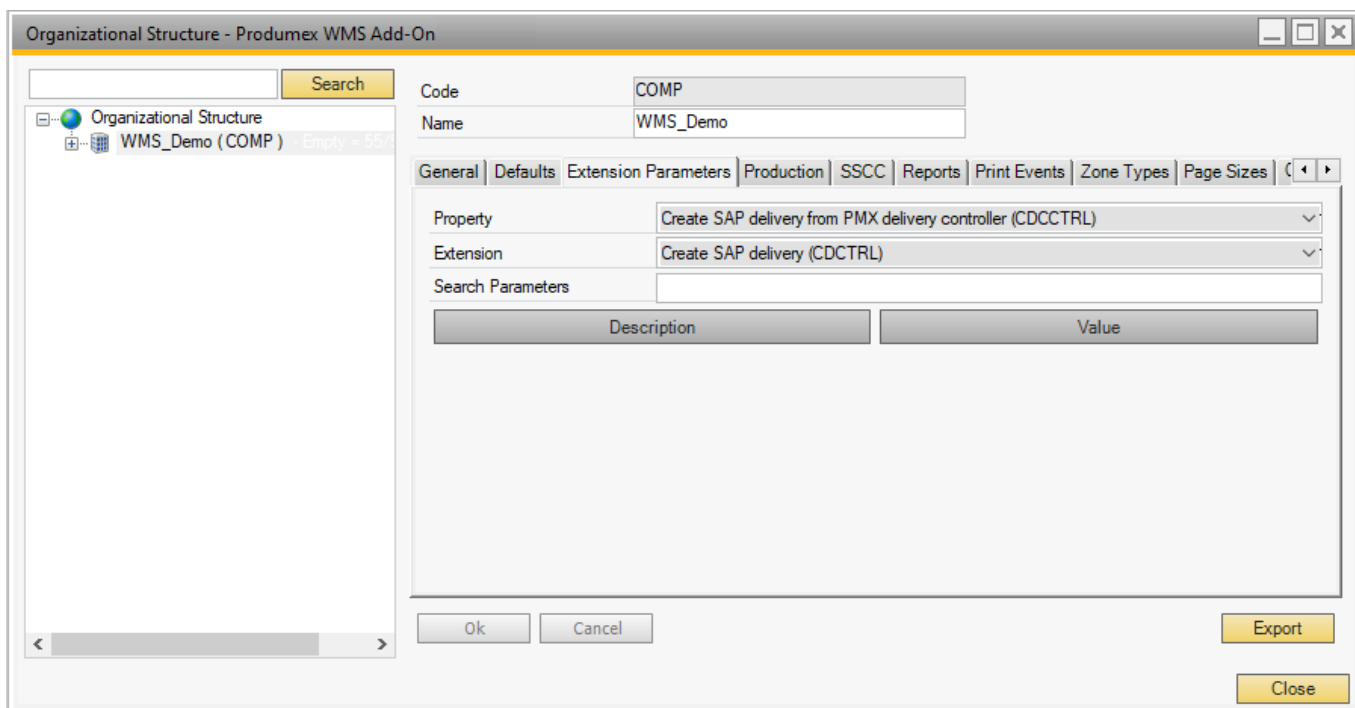

Note: The Create automatically SAP delivery from PMX deliveries? (Y/N) setting is obsolete. It may be displayed as an available parameter, but it has no effect.

From: <https://wiki.produmex.name/> - **Produmex**

Permanent link: <https://wiki.produmex.name/doku.php?id=implementation:wms:createsapdeliveryfrompmxcontroller>

Last update: **2025/11/26 09:06**

