2.3.11. Container Management Controller

> **All Extension Parameters : 2.3. Extension Parameters tab**

Extension: Container Management Controller - Controls the Containers

With the following extension you can define settings for the Container Management screen.

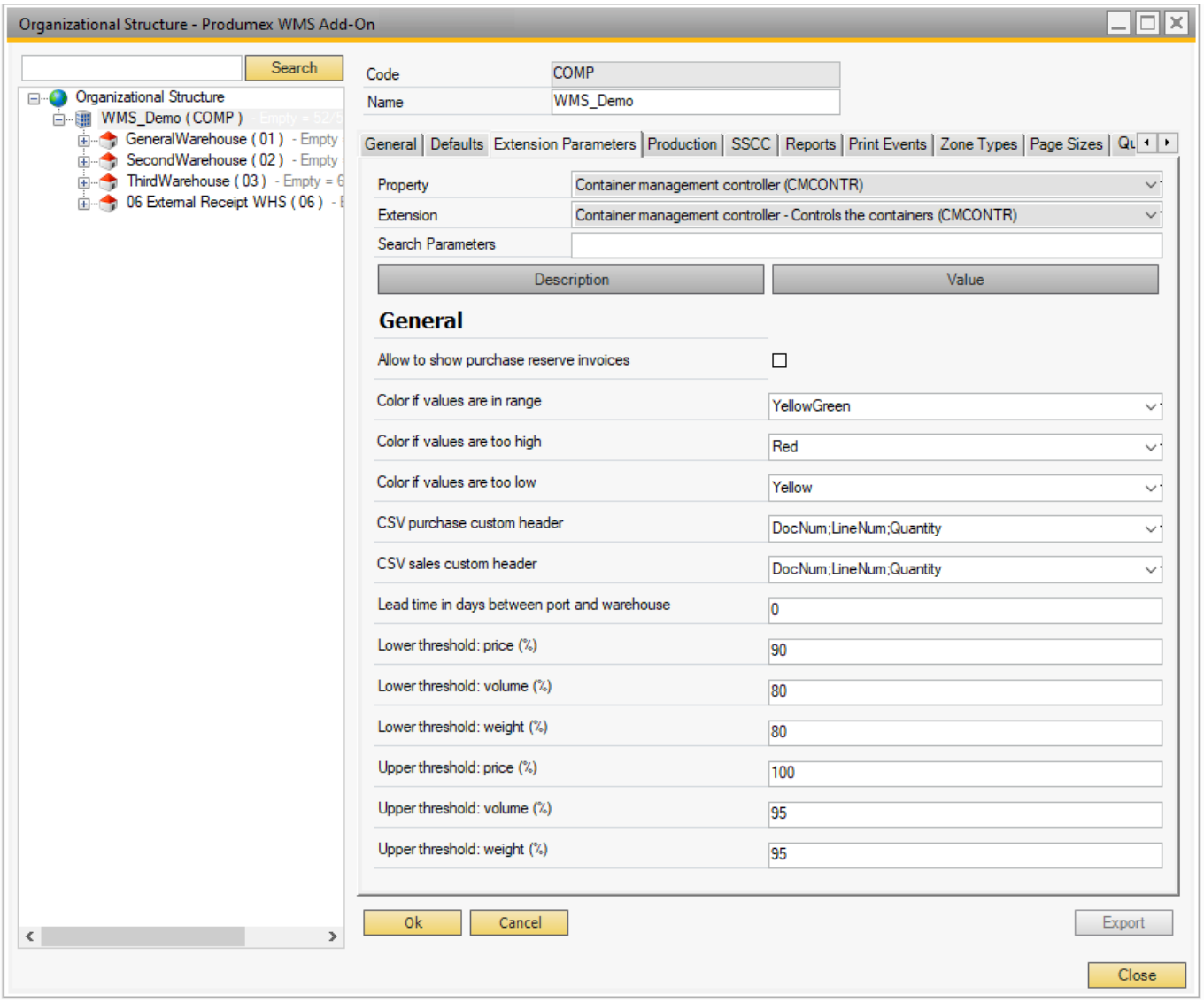

Allow to show purchase reserve invoices

If the setting is enabled, purchase invoices can be selected on the Container Management screen by using the `Add Line` button.

Color if values are in range

It defines the color the controls should get if the values are in range. If no maximum value is set, this color is still used. The color name must be a valid Windows color name.

Color if values are too high

It defines the color the controls should get if the values are higher than the *in range* values. The colur

name must be a valid Windows color name.

Color if values are too low
It defines the color the controls should get if the values are lower than the *in range* values. The colur name must be a valid Windows color name.

CSV purchase custom header
On the Container Management screen it is possible to import lines for containers with *Purchase* type from a CSV file with the `Import Lines` button. The name of the columns in the CSV file should be DocNum, LineNum, Quantity and optionally ObjType.

If you have different column names or column order in the CSV file, you can use the setting with the following options:

- The order of the column names can be changed if the names are not changed.
- The column names can be changed if the order is not changed.

Values:

- By default, the values in the field are the following: DocNum; LineNum; Quantity
- It is mandatory to add the ObjType column if the *Allow to show purchase reserve invoices* setting (see description above) is enabled. Otherwise, adding the column is optional.
- If the field is left empty, the system uses the default column names.

CSV sales custom header
On the Container Management screen it is possible to import lines for containers with *Sales* type from a CSV file with the `Import Lines` button. The name of the columns in the CSV file should be DocNum, LineNum, Quantity and optionally ObjType.

If you have different column names or column order in the CSV file, you can use the setting with the following options:

- The order of the column names can be changed if the names are not changed.
- The column names can be changed if the order is not changed.

Values:

- By default, the values in the field are the following: DocNum; LineNum; Quantity
- It is optional to add the ObjType column.
- If the field is left empty, the system uses the default column names.

Lead time in days between port and warehouse
This is used for the calculation of dates on the Container Management screen. When you enter a date into the Estimated Date of Departure field, the system calculates the ETA port and the Estimated Date of Arrival.

Lower threshold: price (%)
The lower threshold (in percentage) for the *in range* values for the price.

Lower threshold: volume (%)
The lower threshold (in percentage) for the *in range* values for the volume.

Lower threshold: weight (%)
The lower threshold (in percentage) for the *in range* values for the weight.

Upper threshold: price (%)
The upper threshold (in percentage) for the *in range* values for the price.

Upper threshold: volume (%)
The upper threshold (in percentage) for the *in range* values for the volume.

Upper threshold: weight (%)
The upper threshold (in percentage) for the *in range* values for the weight.

From:
https://wiki.produmex.name/ - **Produmex**

Permanent link:
https://wiki.produmex.name/doku.php?id=implementation:wms:containermcontroller

Last update: **2025/11/26 09:06**