2.3.3. Barcode Controller

> **All Extension Parameters : 2.3. Extension Parameters tab**

(1) Extension: B10 Automotive Barcode

It captures barcodes according to B10 standards.

If the scanned value does not seem to be a B10 barcode, the scanned value is parsed through the GS1 barcode controller.
To be able to know the difference between a scanned barcode and manual entry, the barcode needs to be in Code39 format. This means that the barcode needs to start with]A0

Note: The location barcodes cannot be in format Code39, otherwise locations that for instance start with Q, P, ... would be considered a value for the B10.

Q: Quantity - Stored in field for AI(37) Count (=int)
P: Part number - This is the item code
S: Serial number - Will be stored as SSCC
V: Supplier code

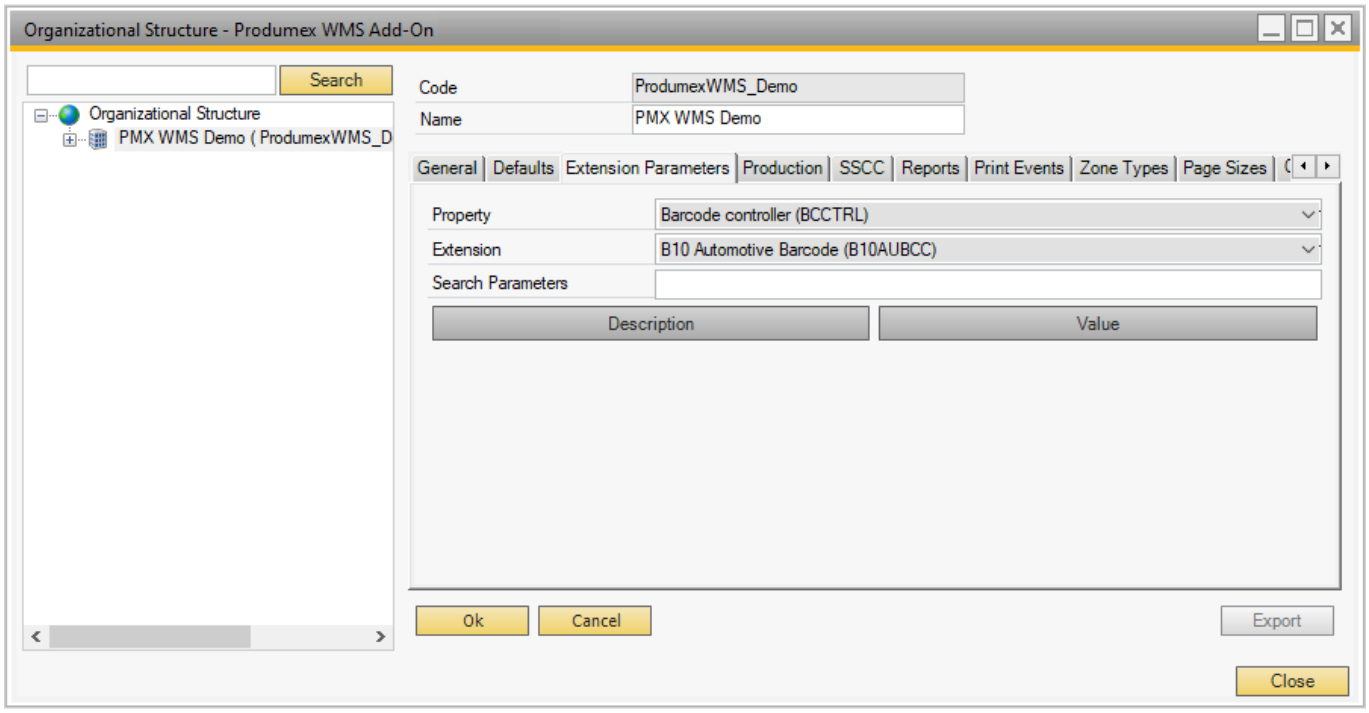

(2) Extension: GS1 Barcode

It captures barcodes according to GS1 standards.

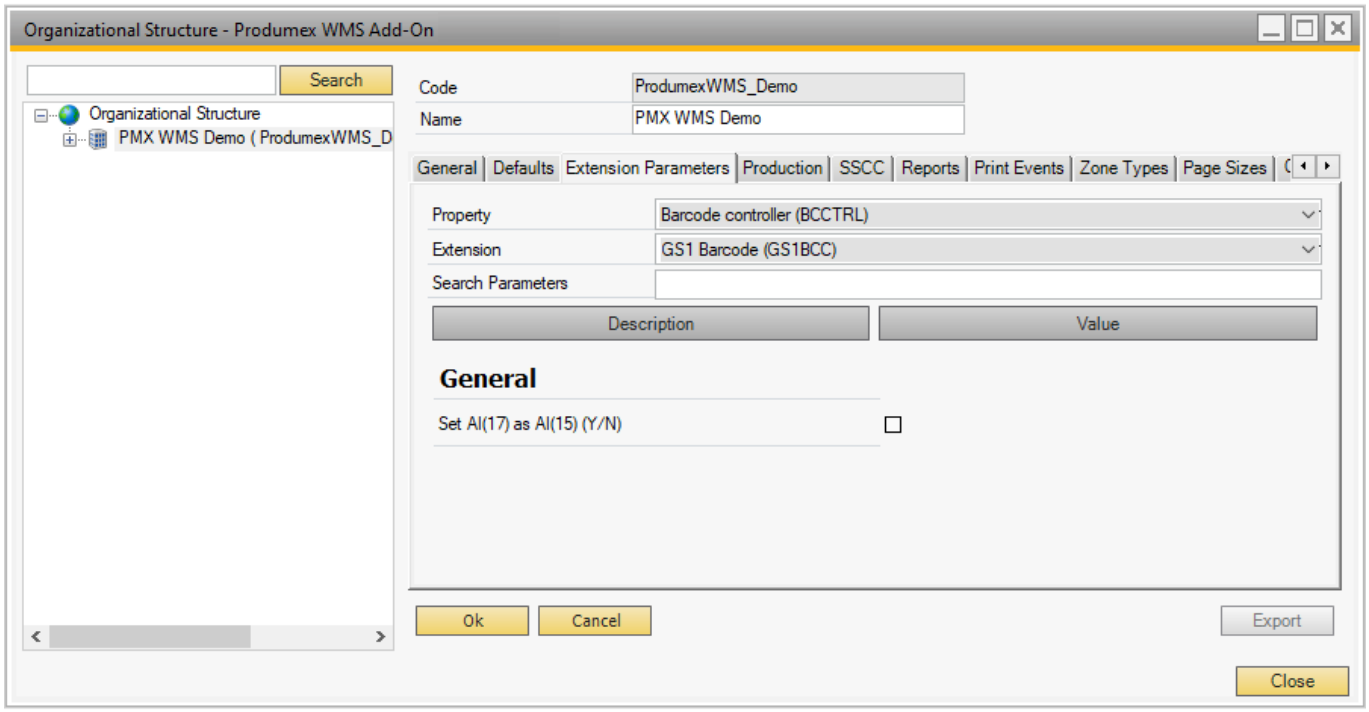

Set AI(17) as AI(15) (Y/N)
If enabled, then when scanning a barcode containing an AI17 value, the AI17 value will be added as the best before date (AI 15).

From:
https://wiki.produmex.name/ - **Produmex**

Permanent link:
https://wiki.produmex.name/doku.php?id=implementation:wms:barcodecontroller

Last update: **2025/11/26 09:02**